

Latest R.P. 55

B/24267/29

gpl/2

30

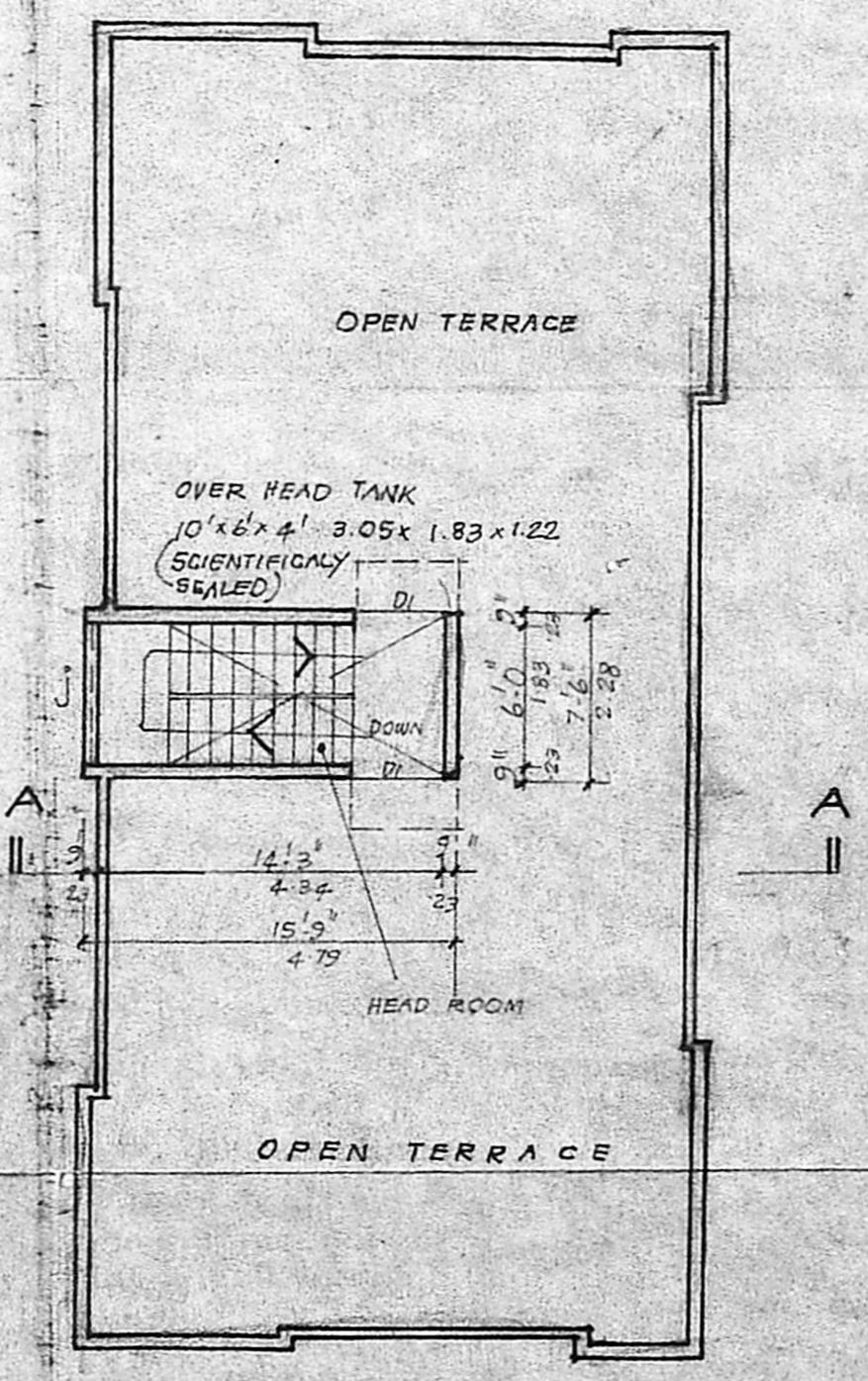
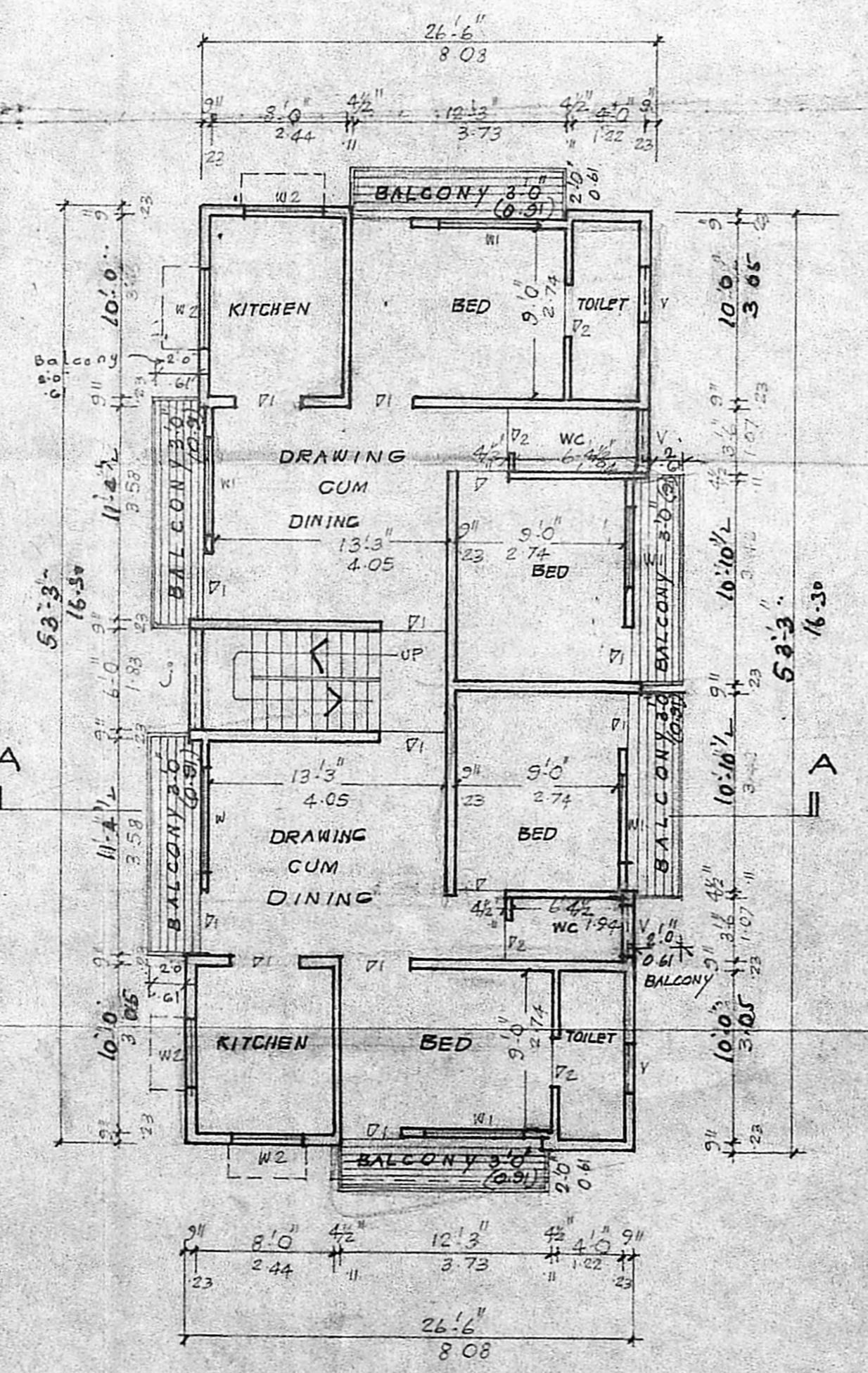
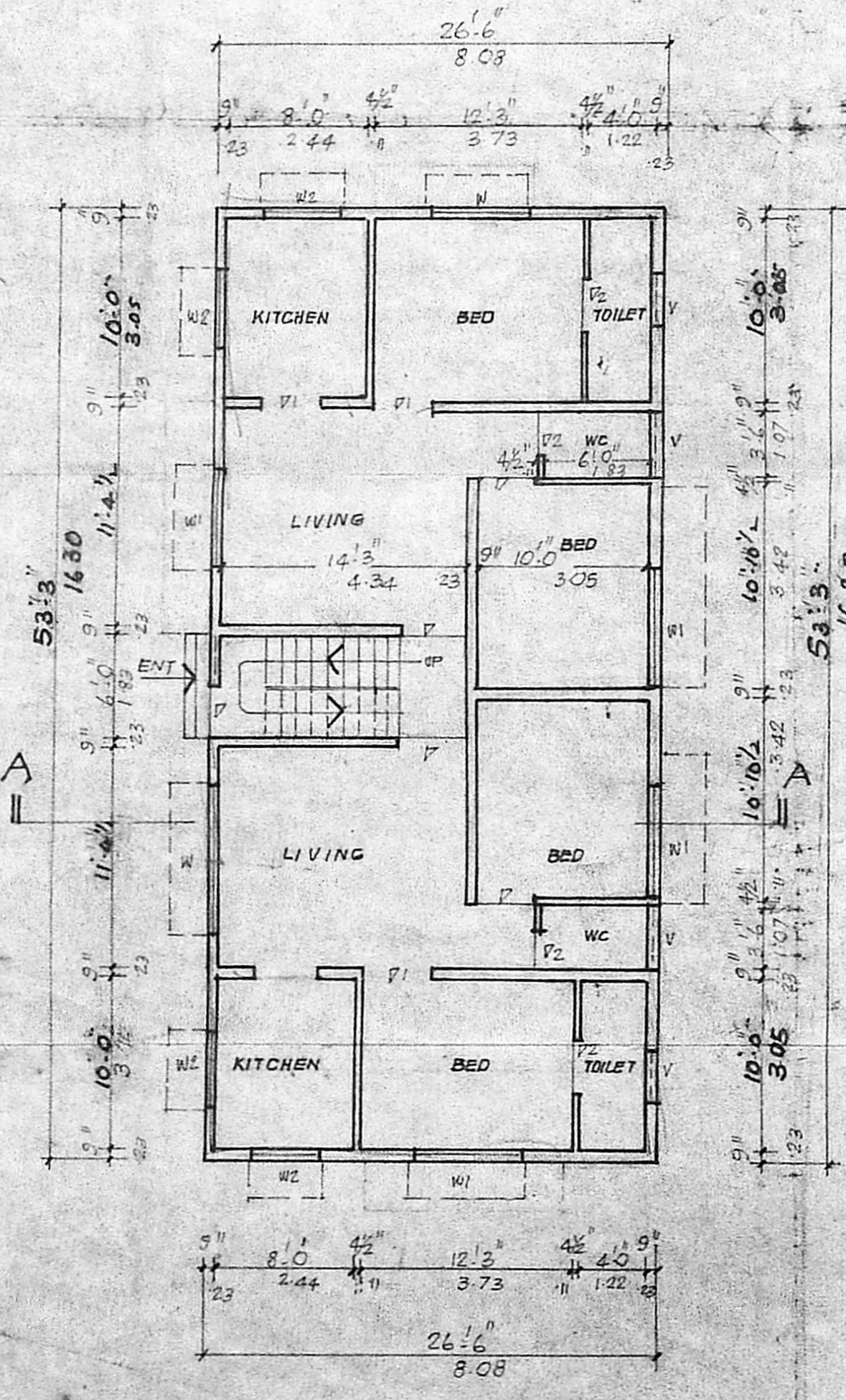
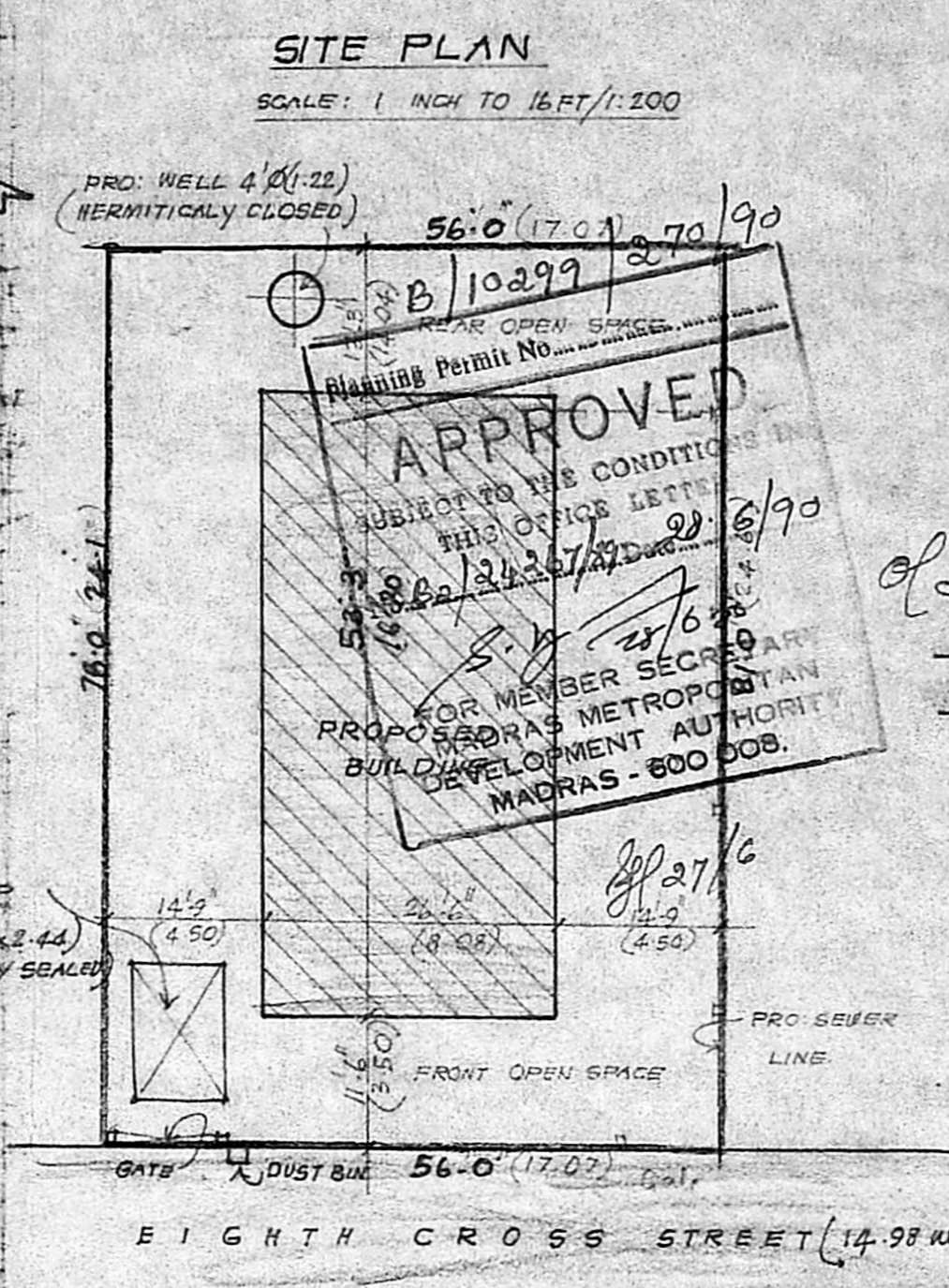
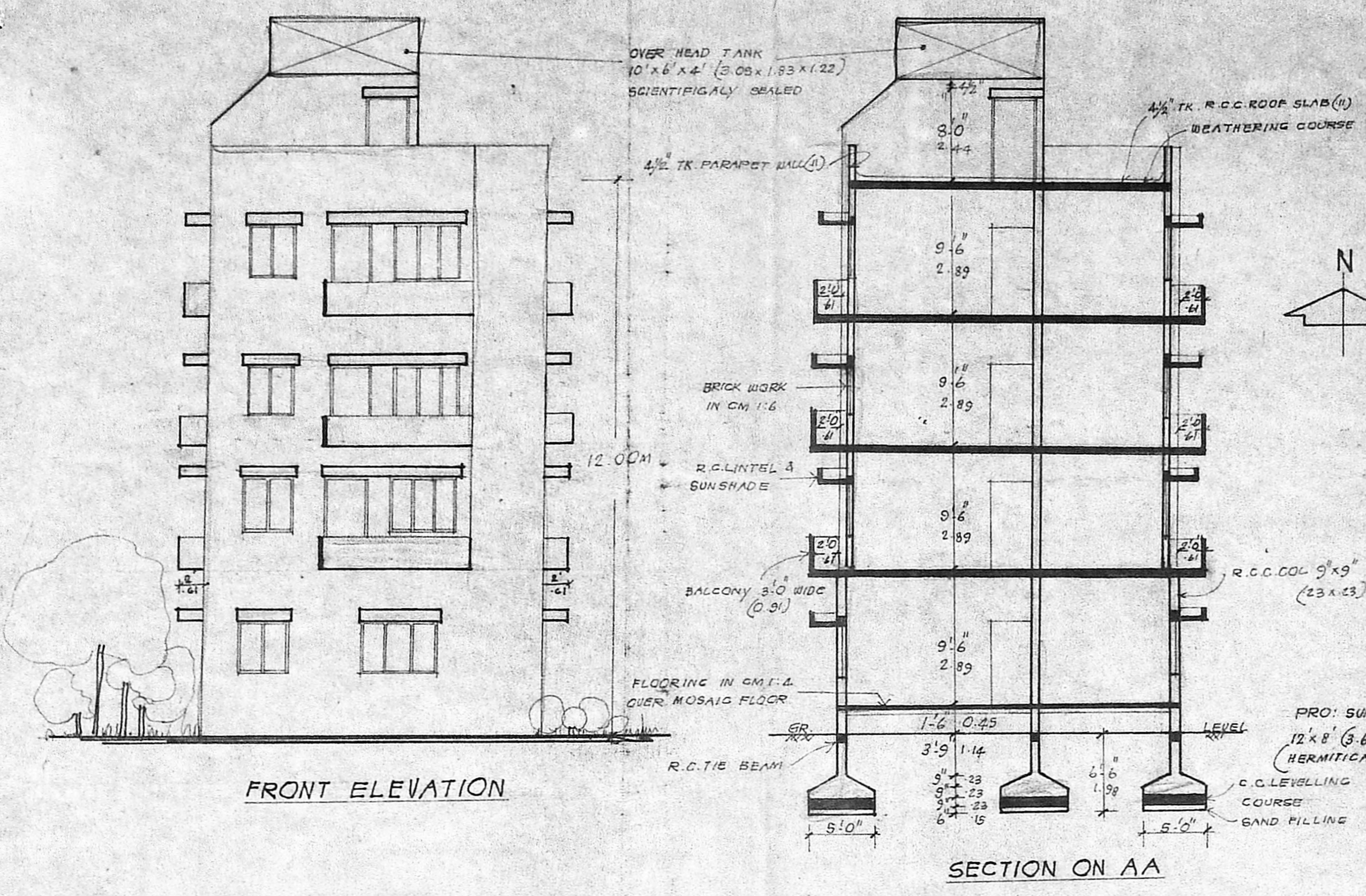

| SPECIFICATION | | COLOUR INDEX | |
|--|-----------|--------------|-------------------------------|
| FOUNDATION: STONE JELLY CEMENT CONC. IN 1:2:4 & 1:4:8 MIX | | | |
| MASONRY: STOCK BRICK WORK IN CM 1:6 MIX | | | |
| PLASTERING: IN CM 1:4; 1/2" TK (2MM) | | | |
| FLOORING: IN CM 1:4 OVER 1/2" TL STONE JELLY CONC. IN 1:4:8 & TOP MOSAIC FINISH. | | | |
| ALL R.C.C. WORKS ARE OF IN CM 1:2:4 MIX | | | |
| SCHEDULE OF JOINERY | | | |
| D | 3.3 x 7.0 | 1.00 x 2.13 | W2 WINDOW 3.0 x 4.6 OSH/9 |
| D1 | 3.0 x 7.0 | 0.91 x 2.13 | V VENTILATOR 3.0 x 1.6 100/25 |
| D2 | 2.6 x 6.0 | 0.75 x 1.83 | V1 VENTILATOR 2.0 x 2.0 84/61 |
| W | 8.0 x 4.6 | 2.44 x 1.37 | J EQUALLY AS PER SIZE |
| W1 | 5.0 x 4.6 | 1.52 x 1.37 | |

PLAN SHOWING THE PROPOSED RESIDENTIAL FLATS IN SURVEY NO 11 PART AT DOOR NO 49, EIGHTH CROSS STREET, SHENOY NAGAR, MADRAS - 600030, CORPN. DIVISION NO 74

SCALE: 1 INCH TO 8 FEET / 1:100

OWNER

LICENSED SURVEYOR